

Exhibition Schedule for 2001-2002

Wilderness Exodus: The Danish Mormon Experience in America

May 7, 2001- October 28, 2001

In 1849 the Danish national constitution was amended to allow religious freedom in Denmark. In 1850 Mormon missionaries began to proselyte in Denmark. With these two events came the conversion of some 18,000 Danes to the Mormon Church, the largest non-Lutheran religious movement in Denmark. Most of these Danes took part in the westward migration that settled the West. This exhibit explores the contributions and experiences of the Danish Mormon immigrants to America who traveled from Denmark to a new home in the Midwest and unsettled West.

Scenes from Denmark: Images of the Homeland

November 12, 2001-April 7, 2002

Scenes from Denmark have frequently been among the most treasured possessions in Danish immigrant homes. The scenes kept memories alive and a

lowed a fanciful revisiting of treasured places in the Old Country. Paintings or prints of Denmark were sometimes brought over at the time of immigration but were often purchased on a later visit or perhaps painted from memory. Sometimes a family member would return to Denmark to paint a favorite scene or a second generation descendant would return to capture in visual form the image of a place or of a traditional event about which so many stories has been told. This exhibit will explore images of Denmark and the meaning that they have had for those who produced them and/or those who possessed them.

Danes on the High Plains

April 22, 2002-October 28, 2002

This exhibit will focus on those settlements and communities established by Danish immigrants on the plains west of the 100th meridian. Five states and twenty-five locations will be encompassed—Colorado: Brush, Denver, Fowler, Kowa; Montana: Bredette, Coalridge, Dagmar, McCabe, Mona, Sidney,

Westby; Nebraska: Cozad, Hay Springs; North Dakota: Bowbells, Daneville, Donnybrook, Fertile Valley, Flaxton, Kenaston, Kenmare, McKinney, Mercer, Mohall, Norma; Wyoming: Buffalo. The exhibition will focus on community founding, development and historical evolution. The lives of the immigrants, their descendants and the challenges they faced will contribute importantly to the experience of the exhibit. Preservation of this rapidly fleeting history is a primary goal.

Current Exhibits

Endowment . . . — continued from page 5

came weary from battle and grew homesick for Denmark. He trudged across Europe to Kronborg Castle at Elsinore where he immediately fell, sword drawn, into a deep sleep. This is where he sleeps to this day. Many people believe if ever his beloved country is in danger, Holger will awake and defeat the enemy. The myth of Holger Danske was immortalized by Hans Christian Andersen in 1845 with his fairy tale entitled Holger Danske. Holger remains a symbol of strength and infallibility for both Danes and those throughout the world who share a Danish heritage.

Just as Holger slumbers in Kronborg Castle, waiting to come to the rescue of his beloved Denmark, the Board has designed the Holger Danske Endowment to stand guard and protect past and future investments in the Museum.

Under the auspices of the Endowment Committee, to be officially nominated

and appointed by the Board at its regular meeting in Elk Horn in October, gifts committed to the Endowment will be conservatively invested and serve as a permanently restricted savings account for the Museum. A portion of the earnings from the Holger Danske Endowment, as specified in the formal resolution, will be used to offset the Museum's annual operational expenses.

We encourage anyone interested to contribute to the Holger Danske Endowment Fund in addition to their regular annual contribution. For more information, please contact Marnell Fox in our Development Office.

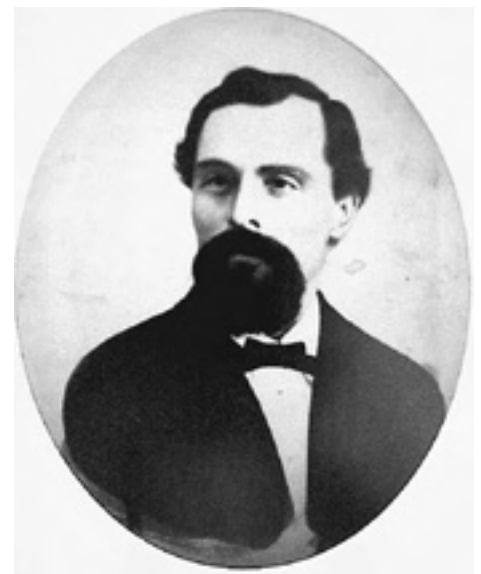

Jorgen Christian Nielsen (1842-1939), photographic reproduction, courtesy of Nancy Calkins, Heritage Landscape Design

Jorgen Christian Nielsen brought to the arid land of Utah a vision of a magnifi-

Current Exhibits



Pioneer Utah Pottery loaned by Kirk Henrichsen: 1) Small Preserve Jar, clay body (deep terra-cotta red), fired and glazed, potter unknown; 2) Large Mouth Stor-

age Jar, clay body, fired and glazed, potter unknown; 3) Small Jug, clay body (buff color), fired and glazed E. C. Henrichsen potter, Provo Pottery

Danish immigrant potters brought Danish production techniques and cultural traditions with them that fit especially well into the isolated small village society of Utah. Of particular consequence was the utilitarian nature of their pottery. During the mid-nineteenth century utilitarian pottery production was a respected trade in Danish Society. Each household required a variety of types of ware to process and store their dairy products, fruits, pickles and baked goods. Members of the rural working class of Denmark were especially attracted to the Mormon missionaries' message. Several Danish potters joined the LDS Church and were welcomed into the settlements of Utah.

Danish converts not only supplied Utah with potters who produced traditional Danish utilitarian earthenware vessels but also people who were used to using them. The type of ware produced in Utah shifted from the slip-cast dinner table ware being produced at the [British influenced] Deseret Pottery to utilitarian food preparation and storage vessels. The type of ware was not only a result of the potters training but a reflection of the demands of the people as the influence of the growing number of Scandinavian immigrants became greater. As more Danes arrived, the more their traditional ways of preparing and preserving food were used by Utah settlers. They taught their pickling and other food preservation methods to their American and British neighbors. This, in turn, increased the demand for typical types of utilitarian Danish pottery ware.

Danish potters brought vitality to a faltering industry and soon came to dominate both British and American pottery production in the Mormon corridor. Their ware was essential to the survival of the pioneer settlements.



Lake View Garden by Samuel Jeppesen, photographic reproduction of oil painting, courtesy of Daughters of the Utah Pioneers Museum, Provo

This work by Samuel Jeppesen, who was a contemporary of Jorgen Nielsen, is perhaps the best remaining visual document of Nielsen's remarkable garden.

Reconstruction of the garden is otherwise largely dependent upon oral history traditions and newspaper accounts of the day.

The park had many poplar trees, both native Carolina and imported Lombardy varieties. Two concentric rings of poplars lined either side of a running track where, on busy days with many visitors, races would be organized for children and candy offered to the winners. Gravel paths wound their way through grooves of trees and large expanses of lawn. Ten small arbors, covered with either vines or roses, provided picnickers with shelter. The perimeter of the park was lined with honey locust trees which offered shade to park visitors but discouraged intruders with their long thorns.



Nielsen . . . – continued from page 6

cent garden—lush, green and populated with a variety of foliage. That vision was shaped by his experience at the King's Garden in Odense, Denmark, where his uncle was a gardener and where he had worked for a time with his uncle.

According to the Nielsen family history, Jorgen worked for wages from the age of six, first in a match factory, then a tobacco factory, a woolen mill,

– continued on page 8

Current Exhibits

Anders Hintze House, Holladay, Salt Lake County, Utah, built c. 1865-1870, drawing by Collin Tomb, loaned by Thomas Carter

The Hintze house is a good example of the three-part house built by many Danish immigrants in Utah. The three-part house, as the name implies, consists of a rectilinear floor plan divided into three sections that may be either one or two rooms deep. When undivided, the center room was generally used as a multi-functional space, giving the family a combined kitchen, eating, and living area. The smaller rooms to each side were bedrooms and, in some cases, one of the front rooms could be used as a best room or parlor.

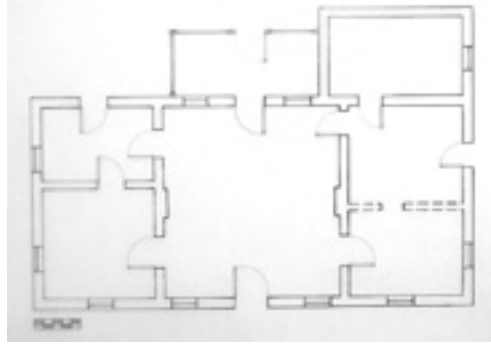

Anders Hintze House, Holladay, Salt Lake County, Utah, built c. 1865-1870, black and white photograph, loaned by Thomas Carter

Anders Hintze was born in Herslex, Roskilde Parish, Denmark. Hintze joined The Church of Jesus Christ of Latter-day Saints in the late 1850s and immigrated to Utah around 1860. Arriving in Salt Lake City, Hintze purchased a farm site lying about 10 miles south of the main settlement. Following Mormon nineteenth century practice, Anders married three wives, although only one, Karen Sophie Swenson, lived in this house. The other two wives occupied smaller dwellings located on the family property.



The Hintze house is built of locally produced adobe brick and was plastered soon after its initial construction.

No. 20 Rosegarde, Mariager, Denmark, built around 1840, black and white photograph, loaned by Thomas Carter

This house is typical of smaller dwellings found in Danish cities during the first half of the nineteenth century. Brick was becoming increasingly common and symmetry everywhere was the fashion. Of particular interest is how the roof flares slightly at the eaves, a decorative feature also visible on the house Anders Hintze built in Utah. The plans of the two houses differ slightly. The Danish example has a two-room deep, three-part plan, but there is a small vestibule behind the front entrance.



Nielsen. . .

– continued from page 7

finally settling into an apprenticeship in his teens. Nielsen converted to the Mormon faith in late 1860 (age 18) and immigrated to America in 1863. He pledged one year's labor to the sponsor who paid his passage from Denmark. Of his arrival in Utah, Nielsen later said "It was inspiring to see so much unoccupied land. My hopes soared high. I made up my mind to have a piece of it for myself, a piece big enough to raise things like my uncle raised in the King's Garden."

On May 25, 1869, Nielsen filed a homestead claim with the U.S. government for a parcel of land in Orem which stretched from Main Street down the hill to Sandhill Road (now 2000 South and Sandhill Road). After clearing the land, he opened a nursery and began to plant tree-by-tree what he hoped would be Utah's finest grove, naming his creation Lakeview Gardens and Nursery. Locally, it was known as Nielsen's Grove. Money made in the nursery was continuously being redirected into new kinds of foliage. In time, Nielsen's Grove became a very popular resort, attracting large groups of visitors. Among its attractions, Nielsen built an ingenious wooden dance floor for entertainment. Concessions were sold by Mrs. Nielsen.

Nielsen's Grove unfortunately absorbed almost as much money as it brought in, leaving Nielsen with little more than to cover his overhead. The park came to a rather abrupt end shortly after the turn-of-the-20th century. For unexplained reasons, the water table rose abruptly one year and turned all but the west end of his park into a swamp. Nielsen then turned to other business adventures. In time the land was drained and grain planted in much of the area. Today, a restoration of much of this remarkable park is underway.

Current Exhibits

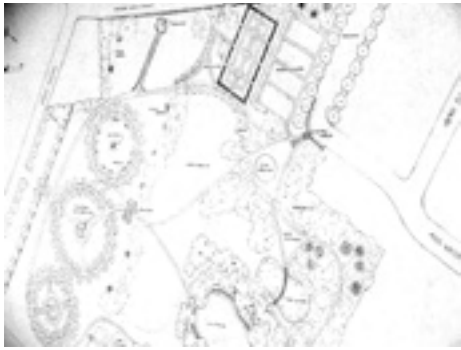

Nielsen's Grove, Preliminary Concept Drawing by Nancy Calkins, gift of Nancy Calkins, Heritage Landscape Design

The pond is the only aspect of Jorgen Nielsen's wonderful garden still in existence today. On the positive side, its restoration is currently underway. The site is presently being excavated in order to learn as much as possible about Nielsen's original garden and its layout. The completed project will reintroduce the dramatic landscaping and beauty of Nielsen's Lakeview Gardens. The preliminary concept drawing provides the viewer with a sense of the finished garden's appearance. In this reincarnation, the garden will be known simply as Nielsen's Grove.

Nielsen . . .

— continued from page 8

The Holger Danske Endowment

Wilber Williamson, Des Moines, IA
 Folmer & Vera Nyby, Michigan City, IN
 Paul Lindholm, Maple Plain, MN
 Upper Midwest Rebuild Society
 Maurice & Kay Lykke, Fargo, ND
 Verner & Elaine Jensen, Merritt Island, FL
 **Asta Forrest, Fountain Hills, AZ
 **Gunnar Horn, Omaha, NE

From A Curatorial Perspective . . .

A very exciting aspect of the Wilderness Exodus exhibit has been our ability to tap into contemporary research and scholarship focusing upon ways in which the Danish immigrants exercised decisive influences upon the material culture and physical structures of Utah. In the unit titled "Utah Overview", we have sections on 1) Danish influenced redware pottery, 2) Danish influenced architecture and 3) a Danish immigrant's remarkable late 19th century park now being restored as Nielsen's Grove (Orem, Utah).

I would like to introduce to our readers the three individuals whose generosity made this section possible. Aspects of their contributions will be shared in this America Letter.

Kirk Henriksen is engaged in ongoing research regarding Danish influences on American pottery, particularly the redware pottery of Utah. His great grandfather, E. C. Henriksen, was the last of the Danish potters to arrive in Utah. Kirk selected three distinctive styles of Danish influenced redware pottery from his personal collection for viewing in the exhibition. The label texts accompanying the pottery reflect his research findings, which he has graciously made available for this exhibit.

Thomas Carter, architectural historian, has studied extensively evidences of

Scandinavian influence on architecture in Utah. He has given particular attention to the manner in which Danish immigrants impacted both building and furniture styles in the communities where they settled. He has spent time in Denmark closely examining the distinctive stylistic features that left their impact on Utah's structures. Aspects of Carter's research and photographic studies are incorporated into our overview of Utah. He has provided the text accompanying the photographs and drawings he loaned.

The section on Nielsen's Grove has been made possible through the generosity of **Nancy Calkins**, Heritage Landscape Design. She has readily shared her research and resources regarding Nielsen's Lakeview Gardens and Nursery. Both images and text reflect the groundwork she laid for the current restoration project in Orem, Utah.

Barbara Lund-Jones

Memorials

April 1, 2001 - August 31, 2001

Contributions have been received in loving memory of the following individuals:

Dora Adams
 Harry P. Albertsen
 Rosa M. Albertsen
 Eigel (Andy) Andersen
 Elna R. Andersen
 Colleen Benson
 Peggy Y. Borden-Lacey
 Cecil Camery
 Art Christensen
 Elly Christensen
 Sheilia Larsen
 Christensen
 Sidney Christensen
 Ansgar E. Clausen
 Alice Elmquist
 Rose Forde
 James Harris
 Leroy Henriksen
 Dagny Holmbo
 Alice Imig
 Reuben Iversen
 Dean Jacobsen
 Ellen Jensen

Ronald Jerstad
 Mary Lowene Kempf
 Kay Ann Larson
 Leo Machutas
 Lillie E. Madsen
 Mac Madsen
 Harry Mortensen
 Victor B. Nelsen
 Arne & Wilma Nielsen
 Carl F. Nielsen
 Helene Ohlsen
 Karen Filtenborg Olesen
 Viggo Olesen
 Irma Petersen
 Roland Petersen
 Lois Plapke
 Frank Rasmussen
 Fae Rinehart
 Vera West Rinehart
 Magda Sorensen
 Ejlif Schmidt
 Margaret Svee
 Ernie Torgenson

Robert Wallace
 Oma Weltscheff
 Olive A. Westphalen

Matching Gifts 2001

The following companies and foundations have provided matching gifts to the gifts of their employees, retired employees and member organizations:

Woodmen of the World/Assured Life Association
 Lutheran Brotherhood Alliant Energy Foundation
 IBM
 Boeing corporation Harris Bank Foundation
 Coca Cola Company
 Lucent Technologies
 Merrill, Lynch, & Company
 Chevron Corporation

FAMILY HISTORY & GENEALOGY CENTER Stamtræ

It is rewarding to meet old friends and to welcome new comers in quest of their heritage. Many of you have helped to increase the holdings of the Center with your contribution of family, local and church histories as well as other books.

An essential area in genealogical research is to locate and document the death of each of the ancestors on your Family Charts. It is important to review as many sources as possible to avoid an error in the date of death. Every time that a date is recorded there is a chance that a mistake may occur. Fortunately, there are many sources that can be examined. Birth certificates and Bible entries are excellent documents. Other places to search are newspapers where death notices and obituaries can be found. Biographies, death records, mortality schedules, mortuaries, burial permits are also important sources. Then there is the trip to the cemetery where many surprises such as dates of marriage and parent's names are sometimes revealed on tombstone inscriptions.

Genealogy is now the leading hobby in the United States. As interest has grown, so has the number of cemetery books being made available for use by hobbyists. The FHGC has recently acquired a variety of these invaluable tools. Four volumes of cemetery listings covering Cass County, Iowa and three large scrapbooks of obituaries of the surrounding area have been given to the Center. Other contributions are several note books of cemeteries listings covering the Shelby County, Iowa area. There is also a current index of all the cemeteries of Shelby County including the names and addresses of the sextons. The Elk Horn Cemetery entries, completely updated, has been added to the library. We have volumes of "Our Elders" which contain both stories of the living and obituaries. The Audubon County death records are in book form at the FHGC. The internet now provides cemetery listings and you will find them in genealogical publications.

Volunteers are busily compiling indexes of additional listings of burials from churches outside our local counties. We have two out of state volunteers who clip obituaries with a Danish connection from their local newspapers. Perhaps that is a way that you can help us to expand our holdings.



The Family History and Genealogy Center's three core volunteers: Mae Petersen standing at far left, Norma Lange Nelson and Margaret Christensen. The Center is open from 10:00 AM until 4:00 PM every Tuesday, Wednesday and Friday.

Margaret Christensen

NE; Paul Bondo, South Bend, IN
John Adse Christensen, Elk Horn, IA; Nels C. Nelson, Elk Horn, IA – Edna M. Christensen Family, Atlantic, IA
John Frederickson, Avoca, IA – Rolland and Marjorie Frederickson, North Bend, OR
Hans Peter Hansen, Vermillion, SD – Hansen Cousins Reunion (June 16, 2001) by Dorothy Mandsager, Marshalltown, IA
Hannah Marie Nielsen Andersen Heiberg, Council Bluffs, IA; Hans Friis Andersen Heiberg, Council Bluffs, IA; Jens Peter Andersen Heiberg, Council Bluffs, IA – Mary E. Phillips, Council Bluffs, IA
Wallis E. Knudsen, The Villages, FL – Ronald D. Lee, Madisonville, LA; Suzette Olson, Broomfield, CO; Kevin Lee, Thornton, CO
Arne Farstrup Nielsen, Burlington, IA – Karen Byrne, Jo Dyuroff, Marilyn Norman, Al Nielsen, Burlington, IA
Augusta Wilhelmina Olsen, Warren, PA – Irene Quade, Albany, IL
Berg F. Pallesen, Calgary, Canada; Martin P. Pallesen, Calgary, Canada; Otto W. Pallesen, Calgary, Canada; Thomas P. Pallesen, Calgary, Canada – Peter Pallesen, Calgary, Alberta, Canada
Aksel T. and Else T. Petersen, Savanna, IL – Hanne T. Sweetnam, Joliet, IL
Emil Nielsen Schjødt Scott, Aurora, NE – Aileen Scott, Bellwood, NE; Luana Scott, Seal Beach, CA; Vernon and Edith Petersen, Kimballton, IA; Gene and Nita Larson, Harlan, IA; Earl and Evelyn Beyer, Burbank, CA
Niels Peter and Metta Marie Andersdatter Knudsen, Harlan, IA – Ron & P. J. Knudsen, Huntley, IL; Warren & Betty Knudsen, Willard, WI; Bob & Lucille Morrison, Burnaby, BC, Canada; Brian & Monica McCarthy, Batavia, IL; Gilbert & Madeline Pedersen, Atlantic, IA; Helen Petersen, Cedar Falls, IA; Rex & Jean Snyder, Bellevue, WA; Andrew & Sue Stenberg, Tulsa, OK; Harlan & Jean Stenberg, Clear Lake, IA; Karen Stenberg, Minneapolis, MN; Rosalie K. Wiand, Pulaski, WI; Richard & Betty Knudsen, Coon Rapids, IA; Kenneth & Judy Knudsen, Coon Rapids, IA; Kristoffer & Jennifa Knudsen, St. Charles, IL; Richard Gram, Sacramento, CA; John & Laura Petersen, Cedar Falls, IA; Mona Kaun, Leroy, SK, Canada; Herb & Anita Kendze, Olds, AB, Canada; Bea Knudsen, Coon Rapids, IA; Craig & Debra Knudsen, Wausau, WI; Harold & Hazel Knudsen, Aberdeen, SK, Canada; Howard & Cathrine Knudsen, Sardis, BC, Canada; Jerry & Rose Knudsen, St. Charles, IL; John & Irene Knudsen, Audubon, IA; Lester Knudsen, Markesan, WI; Rex & Sandy Knudsen, Carroll, IA; Don & Marcia Knudsen, Stockton, CA; Ila Knudsen, Mesa, AZ; Jim & Doris Knudsen, Gilbert, AZ; Sharon Adams, Mesa, AZ; Janice Lewis, Mesa, AZ; Bonnie Cameron, Grand Forks, ND; David & Donna Little, Caronport, SK, Canada; Curtis & Sandra Knudsen, Wausau, WI; Kathrine Michel, Humboldt, SK, Canada; Drew & Cindy Knudsen, Coon Rapids, IA; Ruth Archer, Christina Lake, BC, Canada; Destry & Kari Arndt, Lake in the Hills, IL; Henry & Esther Creuzot, Prince George, BC, Canada; Ethel Davies, Abbotsford, BC, Canada; George & Wanda Eitland, Green Bay, WI; David & Irene Falk, Abbotsford, BC, Canada; Mark & Kim Frenndreis, Elgin, IL; Orville & Mary Hamblin, Prince George, BC, Canada; Virgil & Joan Hamblin, Jamul, CA; Richard Hills, Cedar Falls, IA; Marilyn Jorgensen, Sacramento, CA; Ella Kaun, Leroy, SK, Canada; Marjorie Gram, Sacramento, CA.



Wall of Honor April 1, 2001-August 31, 2001

Jensine Oline Jensen Petersen Larsen, Exira, IA – Charlotte Ann Sorensen, Exira, IA

Hans and Andrea Kronberg Hansen, Oakland, NE – William Hansen, Jr., Ames, IA; Audrey Hansen (deceased)

Knud Valdemar & Lilly Marie Hansen Voss, Redington Beach, FL – Alfred D. Voss & Family, Kailua, HI

Eric Jensen, Decorah, IA – Wendy Jensen, Ames, IA

Soren Peter Christensen, Mr. Pleasant, UT – Ruth Oleah Christensen Brady Garlick, Fairview, UT

Mads Nielsen, LeSueur, MN – June Buchan, Florence, AZ

James Rasmus Christensen, Blair, NE; Cecilia Wissing Christensen, Tower, MN – Bill & Berniece Grewcock, Omaha, NE

Laurits Christian and Laura Jepsen, Chicago, IL – James & Barbara Jepsen, Pinehurst, NC; Paul C. Jepsen, Hinsdale, IL; Thomas & Joan Jepsen, Downers Grove, IL; Gary & Sheryl Sgarbossa, Darien, IL; Mark Jepsen, Lombard, IL; Robert & Laura Steinkellner, Winfield, IL; Laurits Christian Bondo, Underwood, IA; Elaine C. Hoyer, Washington, IL; Phyllis Shavlik, North Platte,

Museum Donors

April 1, 2001-August 31, 2001

The Danish Immigrant Museum gratefully acknowledges the generosity of the following members that made contributions, donations, memorials, gifts in kind, and other honorariums during the time period designated above. Membership designations indicate the level attained with all contributions from these individuals and organizations since January 1, 2001. (Wall of Honor contributors and gifts to the Holger Danske Endowment Fund are recognized elsewhere.)

ORDER OF JYLLAND • Leaders

\$10,000 & above

Clyde & Emma Johnson, Omaha, NE
Bruce Lauritzen, Omaha, NE

ORDER OF SJÆLLAND

Distinquished Members

\$5,000 - \$9,999

Vern Hunter, Fargo, ND
Forest & Kirsten Strnad, Faribault, MN

ORDER OF FYN

Viking Members • \$2,500-\$4,999

Friends of Scandinavia, Inc., Encino, CA
*James & Marge Iversen, Ames, IA
Valborg Nielsen, Denver, CO

ORDER OF BORNHOLM

Patron Members • \$1,000-\$2,499

*Merv Bro, Scottsdale, AZ
Denmark Lodge #56, Overland Park, KS
Chicago Consulate General, Chicago, IL
Danish Brotherhood Lodge #341, Elk Horn, IA
Danish Brotherhood Lodge #15, Urbandale, IA
*Paul & Karen Emanuelson, Royal Oak, MI
Charles & Joanne Frederiksen, Ames, IA
Earl & LaVena Fries, Des Moines, IA
Charles & Emma Hansen, Mount Prospect, IL
Iver & Lis Jorgensen, Gilroy, CA
Steve & Marilyn Norman, Davenport, FL
Mark & Lori Nussle, Palos Park, IL
Folmer & Vera Nyby, Michigan City, IN
Red River Danes, Fargo, ND
Tom & Julie Rosen, Fairmont, MN
Svend & Lois Toftemark, Eugene, OR

ORDER OF LOLLAND

Benefactor Members • \$500-\$999

Audubon State Bank, Audubon, IA
Bro Business Center Corp., Harlan, IA
Danish American Club of Milwaukee, WI
Danish Brotherhood Lodge #113, Enumclaw, WA
David & Helen Esbeck, San Diego, CA
Exchange State Bank, Exira, IA
Cynthia & Stan Forde, Hempsted, TX
Bill & Marilyn Gift, Des Moines, IA
Richard Hansen, Boone, IA
*Leland & Barbara Jensen, Corvallis, OR
Ronald & Betty Knapp, Gibson City, IL
*John & Audrey Kofoed, West Branch, IA
Landmands National Bank, Audubon, IA
Dean & Barbara Larsen, Overland Park, KS
Nebraska District of DBIA, Lincoln, NE
Dick & Norma Nelson, Elk Horn, IA
Wilma Nielsen, Burlington, IA
Henry & Sharon Olesen, Woodstock, IL
Thelma Petersen, Harlan, IA
Shelby County State Bank, Harlan, IA
Halvor Strandskov, Alexandria, VA
Supreme Lodge of Danish Sisterhood, Lincoln, NE

ORDER OF FALSTER

Sustaining Members • \$250-\$499

Mel Andersen, Atlantic, IA
Danish Brotherhood Lodge #8, Lincoln, NE
Friday Night Group, Falls Church, VA
Dick & Edna Jacobsen, Gig Harbor, WA
Alvin & Bridget Jensen, Houston, TX
Kristen Jensen, Artesia, CA
Peer & Karen Jensen, Carmel, CA
Jensen-Petersen-Elkjer Family, Hampton, NE
Niels & Ella Jessen, Salinas, CA
Harris & Carol Jorgensen, Dike, IA
Sven & Elin Koch, Cedar Falls, IA
Richard & Marilyn Kramme, Des Moines, IA
Herbert Madison, Washington, DC
John & Karen Molgaard, Atlantic, IA
Elcar & Norma Nielsen, Prairie Village, KS
Lynn & Joyce Petersen, Elk Horn, IA
Ethel Peterson, Exira, IA
Dana & Joan Shaffer, Exira, IA
Mark & Cheryl Strandskov, Mount Pleasant, MI
Neal & Jeanne Thuesen, Dike, IA

ORDER OF AMAGER

Supporting Members • \$100-\$249

Franklin Albertsen, Toledo, IA
American Schleswig-Holstein Assn., Davenport, IA
Ann Andersen, Cornelius, NC
Muriel & Max Bacon, Harlan, IA
Bob & Betty Berg, DeMott, IN
Royal & Shirley Bierbaum, Griswold, IA
Barbara & Horace Bjorn, Creston, IA
Irene Boose, Elk Horn, IA
Richard & Mary Boye, Radford, VA
Otto & Minna Brask, Kirkland, WA
Franklin Bro, Toledo, IA
Manville & Marjorie Bro, Wilmington, DE
Cleo Brock, Jewell, IA
Everett & Louise Brown, Panora, IA
Steve & Myra Brubaker, Des Moines, IA
David & Alice Bullers, Cedar Falls, IA
Richard & Connie Burns, Elk Horn, IA
Marcella Carey, San Clemente, CA
Cedar Valley Danes, Cedar Falls, IA
Borge & Lotte Christensen, Tucson, AZ
Svend Christensen, Des Moines, IA
Ellen Hedegaard Christiansen, Council Bluffs, IA
Darwin & Kathryn Clausen, La Crescent, MN
Edmund Clausen, Oakland, CA
Danish Club of Tucson, Tucson, AZ
Anne-Marie Douglas, Chicago, IL
Elk Horn Pharmacy, Elk Horn, IA
Ramona Esbeck, Ames, IA
Sonja Esben-Petersen, Bedminster, NJ
Roland & Cora Fagre, Loveland, CO
Myrtle Felkner, Centerville, IA
June Frosthalm, Ft. Lauderdale, FL
Gertrude Garff, Salt Lake City, UT
Brian & Margaret Garrett, Littleton, CO
Jim & Sue Greene, Round Rock, TX
Harvey & Doris Greve, Walnut, IA
Bertha Hansen, Harlan, IA
Dallas & Margery Hansen, Elk Horn, IA
Kai & Valborg Hansen, Mercer Island, WA
Wayne & Janell Hansen, Elk Horn, IA
Westi & Dorothy Hansen, Naples, FL
Dorothy & William Hawkes, Fairfield, CA
Christine Hess, Emmetsburg, IA
Ralf & Inga Hoifeldt, Urbandale, IA
Edna Hollister, Sioux City, IA
Ruth Hotz, Omaha, NE
Kent & Marge Ingerslev, Elk Horn, IA
Ronald & LaVonne Jackson, Minot, ND
Lee & Pia Jensen, Pleasant Grove, UT
Roland & Joan Jensen, Ankeny, IA
Marvin & Helen Jensen, Des Moines, IA
Dennis & Carole Johnson, Morris, MN
Peter & Katrine Keller, Wilmette, IL
Kristine Lapehn, New York, NY
Jerry & Carolyn Larson, Minneapolis, MN
Marvin & Ardyth Laursen, Muscatine, IA
Camilla Leyser, Palm City, FL
Erik & Hyun Soon Lillehoj, West Friendship, MD
Clifford & Clara Loft, Blair, NE
David Luebberts, Denver, CO
Don & Jen Madsen, Iowa City, IA
Harald & Margaret Madsen, Tyler, MN
Howard Madsen, Darwin, MN
L. K. & Lenora Madsen, Kansas City, MO
Marlene Marker, Houston, TX
Karen Thuesen Massaro, Santa Cruz, CA



Museum Accepts Bequest from Edna M. Christensen Estate

Kathy Laube (center), Executrix of the Estate of the late Edna M. Christensen of Atlantic, IA, presents a check to Rick Burns and Marnell Fox for \$120,000 on behalf of the estate. Edna, who passed away in December, 2000, left approximately one-half of her estate to the Museum. Edna and her husband Delbert who predeceased her were long-time supporters of the Museum. Modest and conservative in their life style, they were dedicated to the preservation of their heritage and spent much of their later retirement years compiling a family history which is being published by Delbert's family. His grandparents both immigrated from Denmark to Elk Horn in the early 1900's and are commemorated on the Wall of Honor thanks to Edna's bequest.



Kai & Valborg Hansen, Mercer Island, WA
Wayne & Janell Hansen, Elk Horn, IA
Westi & Dorothy Hansen, Naples, FL
Dorothy & William Hawkes, Fairfield, CA
Christine Hess, Emmetsburg, IA
Ralf & Inga Hoifeldt, Urbandale, IA
Edna Hollister, Sioux City, IA
Ruth Hotz, Omaha, NE
Kent & Marge Ingerslev, Elk Horn, IA
Ronald & LaVonne Jackson, Minot, ND
Lee & Pia Jensen, Pleasant Grove, UT
Roland & Joan Jensen, Ankeny, IA
Marvin & Helen Jensen, Des Moines, IA
Dennis & Carole Johnson, Morris, MN
Peter & Katrine Keller, Wilmette, IL
Kristine Lapehn, New York, NY
Jerry & Carolyn Larson, Minneapolis, MN
Marvin & Ardyth Laursen, Muscatine, IA
Camilla Leyser, Palm City, FL
Erik & Hyun Soon Lillehoj, West Friendship, MD
Clifford & Clara Loft, Blair, NE
David Luebberts, Denver, CO
Don & Jen Madsen, Iowa City, IA
Harald & Margaret Madsen, Tyler, MN
Howard Madsen, Darwin, MN
L. K. & Lenora Madsen, Kansas City, MO
Marlene Marker, Houston, TX
Karen Thuesen Massaro, Santa Cruz, CA

*Claude & Alma Metzler, Evanston, IL
Walter & Margaret Meyers, North Oaks, MN
Erik & Ingrid Michelsen, Bakersfield, CA
Alan & Donna Mores, Harlan, IA
M. & M. Ib Johan Mercebach Mørk, Staten Island, NY
Lillian Newcombe, Fairborn, OH
Ellen Nielsen, Decorah, IA
*Larry R. Nielsen, Carroll, IA
Marlin Nielsen, Des Moines, IA
Robert Nielsen, Ringsted, IA
Marian Olsen, Chicago, IL
Robert & Elsie Olsen, Pacific Junction, IA
Pacific NW District Lodge, Eugene, OR
Edith Paulsen, Des Moines, IA
Wilma Pedersen, Iowa City, IA
Cy & Rosie Petersen, Elk Horn, IA
Thorvald Petersen, Santa Monica, CA
Melva Peterson, New York, NY
Richard & Patricia Peterson, Council Bluffs, IA
Sindy Poremba, Penn Grove, CA
Betty Price, Gold Canyon, AZ
Delbert & Elva Rasmussen, Elk Horn, IA
Martha Rasmussen, Kimballton, IA
Danish American Fellowship, Ringsted, IA
Joyce Saunders, San Dimas, CA
Dorothy Schulze, Caledonia, MN

Donors . . .

— continued from page 11

Sing-Along Group, Falls Church, VA
 Harold & Ann Slaight, Omaha, NE
 Isabelle Smith, Iowa City, IA
 Harriet & Leslie Spanel, Bellingham, WA
 *Dick & Sonja Switzer, Panora, IA

ORDER OF LÆSØ

Sponsoring Members • \$50-\$99

Dennis & Sandra Andersen, Minnetonka, MN
 Erik Andersen, 2100 Copenhagen, DK
 Dale & Marleen Anderson, Arlington, TX
 Howard Anderson, Hamilton, OH
 Karen Anderson, Des Moines, IA
 Mickey Beebe, Santa Cruz, CA
 Earl Bichel, River Grove, IL
 Raymond & Marilyn Brandt, Cleveland Heights, OH
 Ellen Buchy, San Diego, CA
 Elinor Chase, Hackensack, MN
 Amy Christensen, Billings, MT
 B. I. Christensen, Goshen, NY
 Bill & Margaret Christensen, Ottumwa, IA
 Donald & Mary Clausen, Orlando, FL
 Glen & Rosa Clemens, Exira, IA
 Shirley Copenhaver, Grayslake, IL
 Harold & Janice Cozad, Simi Valley, CA
 Robert & Betty Crawford, Muscatine, IA
 Elna Crick, Omaha, NE
 Reinhard & Pamela Danger, Pittsford, NY
 Danish Brotherhood Lodge #319, Bakersfield, CA
 Danish Sisterhood Lodge #6, Omaha, NE
 Robert Darrah, Urbandale, IA
 Ruth Dent, Goodyear, AZ
 Sheldon & Meta Downes, Greenville, NC
 Glen Knolen Face, Forest Lake, MN
 Sue Fisher, Des Moines, IA
 Edna Fredrickson, Elk Horn, IA
 Christie Gehringer, Omaha, NE
 Nathalie Givens, Perrysburg, OH
 Dorothy Grotz, New Hope, MN
 Dallas & Margery Hansen, Elk Horn, IA
 Donald & Carma Hansen, Minneapolis, MN
 Edward & Shirley Hansen, Minneapolis, MN
 Eric & Alice Hansen, Los Gatos, CA
 Kurt & Olga Hansen, Kansas City, MO
 Lloyd Hansen, Denver, CO
 Margaret Hansen, El Cajon, CA
 Roland & Peggy Hansen, Elk Horn, IA
 Verlan & Helga Hanson, Blair, NE
 Steven Hoifeldt, Ames, IA
 Adelee Hoverson, Pine Grove, CA
 Lis Ingerslev, Upland, CA
 DeVerne & Gwen Jacobsen, Grants Pass, OR
 Warren & Gudrun Jacobsen, Elk Horn, IA
 Donita Jacques, Fountain Inn, SC
 Joan Jensen, St. Louis, MO
 Torben Jensen, Beverly Hills, FL
 Ada Jeppesen, Pomona, CA
 David Johnson, Ocheyedan, IA
 Marlys Johnson, Bettendorf, IA
 Carl & Margaret Jorgensen, Fort Collins, CO
 Harvey & Virginia Jorgensen, Springfield, MO
 Karen Jorgensen, West Concord, MN
 Natalie Juhl, Edina, MN
 Robert Kastensen, Marengo, IL
 Gary & Judy Kastrop, Omaha, NE
 Niels & Helle Kastrop, Houston, TX
 Lena Keithahn, Minneapolis, MN
 Kessler Funeral Homes, Audubon, IA
 Ruth Kinch, Peoria, AZ
 William & Joyce Kjeld, Clinton, IA
 Paul & Margit Kjeldbjerg, Prospect Heights, IL
 Carole Knaub, Houston, TX

Chris Kofoed, West Branch, IA
 George & Christine Landbo, Gilbert, AZ
 Albert & Carol Larsen, Milwaukee, WI
 Carl & Evelyn Larsen, Albert Lea, MN
 Philip & Florence Larsen, Blair, NE
 Larsen's Catering, Kimballton, IA
 Paul & Carol Laursen, Crawfordsville, IN
 Wilbur & Gloria Layton, White City, OR
 Flemming Leicht, Ottawa, Ontario, Canada
 Catherine Jo Lillehoj, Des Moines, IA
 Kenneth Lind, Waterloo, IA
 Ronald & Barbara Lund-Jones, Elk Horn, IA
 Else Martin, Moss Point, MS
 Elvira McCarty, Great Falls, MT
 Karen McCay, Tulsa, OK
 Gaylen & Myrna McDonald, Kalamazoo, MI
 *Claude & Alma Metzler, Evanston, IL
 John Molgaard, Iowa City, IA
 Peter Molgaard, Atlantic, IA
 Tage & Else Mortensen, Bonner Springs, KS
 Leona Mulholland-Whitty, Belmont, IA
 James Neate, Ocala, FL
 Don Nelsen, Omaha, NE
 Franklin Nielsen, Lansing, KS
 Lori Nielsen, Blair, NE
 Russell & Wanda Nielsen, Cedar Falls, IA
 Ruth Nielsen, Omaha, NE
 Roger & Marcella Olesen, Waterloo, IA
 Norman Oleson, Cedar Falls, IA
 James & Elizabeth Olsen, Corona del Mar, CA
 Marian Olsen, Chicago, IL
 Norma & Albert Opperman, Ralston, NE
 William & Norma Ottesen, Waterloo, IA
 Duane & Anna Pedersen, Ames, NE
 Kenneth & Loetta Pedersen, Hardy, NE
 Leroy & Clara Pedersen, Elk Horn, IA
 Dean Petersen, Ames, IA
 Merle & Norma Petersen, Audubon, IA
 Raymond Petersen, Aurora, NE
 Svend & Grethe Petersen, Bloomington, MN
 Jan Pientok, St. Francis, WI
 Ronald & Kathy Pigg, Omaha, NE
 Kurt & Ruth Ploger, Lincoln City, OR
 William Reamy, Rochester, NY
 Tom & Judy Rine, Omaha, NE
 Irene Schmidt, Audubon, IA
 Bud & Marianne Shaffer, Omaha, NE
 Shirley Shiffer, Des Moines, IA
 Everts & Beverly Sibbersen, Omaha, NE
 Harlan & Clara Simonds, Harlan, IA
 Arlie & Luella Skov, Santa Barbara, CA
 Dick Soll, Elk Horn, IA
 Paul & Marie Sorensen, De Kalb, IL
 Robert & Nancy Sorensen, Lincoln, NE
 Harold Stadsfold, Exira, IA
 Ted & Barb Stenberg, Omaha, NE
 Jahn & Karin Svendsen, Kingwood, TX
 Dorothy Swensen, Carter Lake, IA
 Temple Ner Maarav Sisterhood, Encino, CA
 John & Barbara Thompson, St. Petersburg, FL
 Mark & Mary Lou Thomsen, Shorewood, WI
 Cozette Tietge, Eau Claire, WI
 Karla Tinklenberg, Sunburg, MN
 Tom & Phyllis Tucker, Corydon, IN
 Asta Twedt, Ankeny, IA
 Sonja Walker, Minneapolis, MN
 Elsie Weddum, Elk Horn, IA
 Bodil Wilson, Chicago, IL
 Michael Winkler, Chicago, IL
 Harold & Jean Wohl, Cedar Falls, IA

ORDER OF FANØ

Contributing Members • \$20-\$49

Marian Ackerman, Princeton, IL
 Erica Agesen, Medford, OR
 LeRoy & Sharlene Albertsen, Carroll, IA

Allen County Public Library, Fort Wayne, IN
 Alma Dorothy Andersen, St Paul, MN
 Annette Andersen, Kimballton, IA
 Arlo & Margaret Andersen, Omaha, NE
 Doreen Andersen, Felton, CA
 Erik & Anna Andersen, Parkville, MO
 Hans & Louise Andersen, Minneapolis, MN
 Harvey Andersen, Carroll, IA
 Henning & Alice Andersen, Hope, ND
 Julie Andersen, Madison, WI
 Leonard & Charlotte Andersen, Sioux City, IA
 Roger & Joan Andersen, Ames, IA
 Weldon & Merete Andersen, Abilene, TX
 Andrew & Ann Anderson, Hays, KS
 Darrell & Milda Anderson, Osceola, WI
 Paul Anderson, Napa, CA
 Agnes Assink, Cedar Falls, IA
 Leland & Mary Avery, Selma, CA
 Paul & Inger Bach, San Francisco, CA
 Jana Barnes, Willow Grove, PA
 Jim & Ann Bartlett, Eldridge, IA
 Mary Baysdorfer, Atascadero, CA
 Joyce Beasley, Altoona, IA
 Mary Beckman, Waupaca, WI
 John & Jane Beekman, Muncie, IN
 Harriet Beeson, Raymore, MO
 Harold & Alice Benson, Leawood, KS
 Jeanette Best, Urbandale, IA
 Arlene Blair, Napa, CA
 Hugo & Mary Ann Block, Stephenville, TX
 Terry & Diane Bolling, Eagan, MN
 Carl Bonnesen, Elk Horn, IA
 Dwight & Helen Bos, Omaha, NE
 Keith & Janice Bowman, Des Moines, IA
 Edith Brakken, Montevideo, MN
 Gunter & Jane Brakner, Bemidji, MN
 Ed & Constance Bro, Katy, TX
 Ronald & Mary Bro, Parkersburg, IA
 Lynn Broeder, St. Louis, MO
 Elaine Brostrom, Saint Peter, MN
 Ken & Bernie Brown, Raleigh, NC
 Margie Brown, Seal Beach, CA
 Karen Bruun, Bellingham, WA
 June Buchan,
 Ronald & Ellen Burke, McGregor, MN
 Raymond & Shirley Burkett, Des Moines, IA
 Jens & Marylou Busch, Austin, TX
 Ramon Cagley, Wahpeton, ND
 Bill & Judy Campfield, Ankeny, IA
 Lissie Carino, Stuart, FL
 Kay Carlson, Fargo, ND
 Christian & Cecily Castenskiold, Rancho Santa Fe, CA
 Evelyn Chartier, Brush, CO
 Marie Chobot, Riverside, IL
 Carlo & Barbara Christensen, Glendale, CA
 Caroline Christensen, Chicago, IL
 Don & Annegrethe Christensen, Tucson, AZ
 Don & Gina Christensen, Council Bluffs, IA
 Doris Christensen, Audubon, IA
 Eleanor Christensen, Iowa Falls, IA
 Herb & Brenda Christensen, Elk Horn, IA
 Irene Christensen, Audubon, IA
 James Christensen, Glendale, CA
 Kurt & Susan Christensen, Verona, WI
 Lamont & Lois Christensen, Elk Horn, IA
 LaVon & Nancy Christensen, Kirkman, IA
 Mathilda Christensen, Elk Horn, IA
 Preben & Claire Christensen, St. Louis, MO
 Raymond Christensen, Westminster, CO
 Tim & Terri Jo Christensen, Moline, IL
 Virgil & Joyce Christensen, Harlan, IA
 Elmer & Aileen Christensen, Centennial, CO
 Russell & Dorothy Christesen, Destin, FL
 Carol Christiansen, West Des Moines, IA
 Esther Christiansen, Greensboro, NC

Monty & Connie Christiansen, State College, PA
 Sid & Delores Christiansen, Audubon, IA
 John & Birgitte Christianson, Decorah, IA
 Alfred & Nioma Clausen, Elk Horn, IA
 Judy Clem, Ames, IA
 Frank Clement, Allyn, WA
 Michael & Carla Clifford, Lancaster, OH
 Elna Cobb, Grand Rapids, MN
 Mr. & Mrs. J. P. Conradsen, Roswell, GA
 Connie Cook, Westminster, CO
 Harold & Janice Cozad, Simi Valley, CA
 Karin Cullman, Sun City, AZ
 Patricia Curkendall, Kirkland, WA
 Colette Custer, Plentywood, MT
 Linda Czarnacki, Papillion, NE
 Orval & Dorothy Dahl, Albuquerque, NM
 Lyle Damgaard, Panama City Beach, FL
 Norman & Lola Danielsen, Randolph, KS
 Danish American Society of Dallas/Fort Worth, TX
 Danish Brotherhood Lodge #56, Overland Park, KS
 Danish Brotherhood Lodge, Homewood, IL
 Danish Old Settlers Society, Hoffman Estates, IL
 Danish Sisterhood Lodge #4, Chicago, IL
 Danish Sisterhood Lodge #20, Kenosha, WI
 Ruth Dannehl, Watseka, IL
 Allan & Lynda Davis, New York, NY
 Grover & Rosalie Davis, Audubon, IA
 Marie Davis, Wayzata, MN
 Laurice & Agnes DeLaurant, Fresno, CA
 Jack & Eileen Denne, Atlantic, IA
 Delores Dickson, Moorhead, IA
 Larry & Jane Dodds, Granite Bay, CA
 Dorrell Doolittle, Story City, IA
 Dale Eiler, Inman, NE
 Per & Marilyn Eliassen, Aurora, CO
 Norman Enhorning, Queensbury, NY
 Cecilia & Richard Enright, Austin, MN
 Harlan Erickson, Albert Lea, MN
 Niel & Betty Eskildsen, Bull Shoals, AR
 Millie Eskov, Elk Horn, IA
 Roger & Jytte Essenburg, Fountain Hills, AZ
 David & Charlee Evans, Tempe, AZ
 Ethel Hartmann Falk, Inverness, FL
 Spencer & Lilia Fallgatter, Tucson, AZ
 Edith Jensen Farnham, Hastings, NE
 Peter Festersen, Omaha, NE
 Anne Fisker, St. Anthony Village, MN
 Dean & Julie Flesner, Bloomington, IL
 Elsie Floerchinger, Des Moines, IA
 Elwyn Fonk, Kenosha, WI
 Evelyn Franklin, St. Paul, MN
 Mabel Fredrickson, Elk Horn, IA
 Kristine Fries, Atlantic, IA
 Charlotte Gabelhaus, Omaha, NE
 David & Sandra Gardner, Walworth, NY
 Grethe Gauger, Waterloo, IA
 Margaret Gee, West Des Moines, IA
 Richard Giberson, Waukesha, WI
 Florence Glover, Austin, MN
 James & Terree Gomer, Edwardsville, KS
 Gerda Gomes, Vienna, VA
 Carrie Jo Gordon, Taylor, TX
 Audrey Green, Escondido, CA
 Lowell & Esther Haahr, Newell, IA
 Stanley Haahr, Storm Lake, IA
 Lenore Hageman, Hinton, IA
 Paul & Karen Haigh, Overland Park, KS
 Mary Halbostad, Pleasant Grove, UT
 Pauline Halverson, Lake Elmo, MN
 Anna Hansen, Lake Villa, IL
 Arthur & JoAnn Hansen, Council Bluffs, IA
 Betty Hansen, Inver Grove Heights, MN
 Bill & Margaret Hansen, Minneapolis, MN
 Charles Hansen, Atlantic, IA
 David & Margaret Jean Hansen, Ames, IA

— continued on page 13

We respectfully regret any errors or omissions.
 *Omitted from previous issue

Donors . . .

— continued from page 12

David & Val Jean Hansen, Bellevue, NE
 Donna Hansen, Ceresco, NE
 Edward & Lorna Hansen, Solvang, CA
 Francis & Ruth Hansen, Satellite Beach, FL

Julie Hansen, Omaha, NE
 Leroy Hansen, Fridley, MN
 Lyle Hansen, Denver, CO
 Margaret Hansen, El Cajon, CA
 Maynard & Marion Hansen, Springfield, MO

Nikolas & Jean Hansen, Indianapolis, IN
 Per & Milena Hansen, Fayetteville, NY
 Svend & Alice Hansen, Glenview, IL
 Thomas Hansen, Blair, NE
 William Hansen, Kansas City, MO
 Milan Hanson, Kansas City, MO
 Edna Harkay, Fords, NJ
 Gerda Hartwell, Clear Lake, IA
 Bill & Gerry Hastrup, Fresno, CA
 Anne Haugaard, Valley City, ND
 Edwin & Joan Hays, Paramus, NJ
 Gerry & Jill Henningsen, Littleton, CO
 Harry Henriksen, Mahomet, IL
 Finn & Alice Henriksen, Alexandria, VA
 Judith Hill, Boise, ID

Elizabeth Hinkley, Mechanicstown, OH
 Allan & Sue Hjelle, Elk Horn, IA
 Alvina Hjortsvang, Council Bluffs, IA
 Calvin & Phyllis Hoegh, Elk Horn, IA
 Harold & Lorraine Hoegh, Exira, IA
 Kenneth & Mary Lou Hoegh, Atlantic, IA
 Genevieve Hoiberg, Alexandria, VA
 Mildred Holberg, Loveland, CO
 Adela Holck, Lincoln, NE

Bjarne & Birgit Holm, Tulsa, OK
 Trine Holm, 5000 Odense C, DK
 Gail & Marjorie Holmes, Omaha, NE
 Jim & Judy Hopson, Ames, IA
 Pamela Horne, Houston, TX
 Curt & Jan Hougen, Modale, IA
 Jens & Carol Houken, Houston, TX
 Betty Hungerford, Milwaukie, OR
 William & Virginia Hunter, Clarinda, IA
 Michael Hustedde, Davenport, IA
 Frances Hutto, San Antonio, TX
 John Hyltoft, Churchville, VA
 Barbara Irvin, Omaha, NE
 David Jacobsen, Mill Valley, CA
 Fred & Margret Jacobsen, Alden, MN
 Ruth Jacobsen, Topeka, KS
 Roger & Lois Jacobson, The Woodlands, TX

Donald Jensen, Hackensack, MN
 Erik & Pat Jensen, Granger, IN
 Ernst & Linda Jensen, Seattle, WA
 Erving & Beverly Jensen, Lake St. Louis, MO

Glenn & Marjorie Jensen, Marion, IA
 Gurli Jensen, Seattle, WA
 Harris Jensen, Dallas, TX
 Jackie Jensen, Harlan, IA
 Jennifer Jensen, Omaha, NE
 John & Marion Jensen, Naperville, IL
 Karl & Molly Jensen, Osage, IA
 Marianne Jensen, Clinton, IA
 Shirley Jensen, New Richland, MN
 Leslie & Evelyn Johansen, Chippewa Falls, WI

Ray & Nancy Johnsen, Chapel Hill, NC
 Agnes Johnson, Garden City, MI
 Albert Johnson, North Aurora, IL
 Bertha Johnson, Fontanelle, IA
 Dagmar Johnson, Sioux Falls, SD
 Doug & Janet Johnson, Des Moines, IA
 Grace Johnson, Fox Point, WI
 James Johnson, Talent, OR
 Jo Anne Johnson, Fargo, ND
 Lynn & Connie Johnson, Exira, IA
 Niel & Verna Johnson, Independence, MO
 Richard Johnson, Ames, IA

Terry Johnson, Saratoga, CA
 Beverly Johnston, Owensboro, KY
 Lillian Jones, Tucson, AZ
 Anna Jordan, Sutherland, IA
 Finn & Ramona Jorgensen, Mound, MN
 Hans & Mary Jorgensen, Decorah, IA
 Scott Jorgensen, Omaha, NE
 Niels & Wilma Juel, Audubon, IA
 Kathleen Juhl, Austin, TX
 Philip & Jacqueline Juhl, Waverly, IA
 Richard & Rita Juhl, Edina, MN
 Sylvia Juhl, Omaha, NE
 Karen Kadgihn, Eau Claire, WI
 Arlene Keith, West Liberty, IA
 Jim & Inga Keldsen, Walnut Creek, CA
 Lorraine Kemmer, Saint Paul, MN
 Ove & Edith Kilgren, Seattle, WA
 Lillian Kinkennon, Harlan, IA
 Leslie & Carol Kirkegaard, Ijamsville, MD
 Andy & Fern Kissel, Elk Horn, IA
 Juel Kjeldsen, Colorado Springs, CO
 Roger & Mary Klopp, Le Mars, IA
 Adolph & Lucille Kloth, Irvine, CA
 Jan Knudsen, Overland Park, KS
 Jan Rene & Kari Knudsen, Atlanta, GA
 Clyde & Jean Knudson, Kimberling City, MO

Fred & Jeanette Kogge, Hastings, MI
 Virginia Kraatz, Arroyo Grande, CA
 Dale Kraig, Leonard, ND
 Kenneth & Ione Kreamer, Kenosha, WI
 Elva Kroeger, Chambersburg, PA
 Clayton Krogh, Sylmar, CA
 Duane & Carol Kropf, Kimballton, IA
 Gilbert Lacey, Elk Horn, IA
 Carmen Lamb, Onawa, IA
 Phyllis Landsiedel, Minot, ND
 Kirsten Langenskiold, Belvedere, CA
 Jason Larche, Elk Horn, IA
 Edith Larsen, Elk Horn, IA
 Esther Larsen, Broomfield, CO
 Paul & Beulah Larsen, Fremont, NE
 Wendell & Irene Larsen, Elk Horn, IA
 Natalie Larson, Hobe Sound, FL
 Nita Larson, Harlan, IA
 Karen Larsson, Pioneer, CA
 Lorna Lauridsen, Ames, IA
 Chris & Margaret Laursen, Sault Ste. Marie, MI

Margaret Laursen, Talent, OR
 Ella Marie Lausen, Austin, MN
 Lea Lautenschlager, Salem, VA
 Noreen Leigan, Exira, IA
 Arlene Leistad, Elk Horn, IA
 Joyce Leslie, Saline, MI
 Bernice Linden, Harlan, IA
 Vernon & JoNelle Linnaus, Norfolk, NE
 Loretta Litke, San Francisco, CA
 Dennis & Sharon Littlejohn, Des Moines, IA

Duane & Jeanette Lubkeman, Hampton, IA
 Raymond & Gertrude Ludvigsen, Glenwood, IL
 Eeda Lumley, Oregon, WI
 Anthony & Jennifer Lund, Murray, UT
 Dorothy Lund, Omaha, NE
 Howard & Violet Lund, Cedar Falls, IA
 Kirsten Lundgren, Des Moines, IA
 Aage & Tove Lundquist, Alameda, CA
 Gene & Inger Lutz, Cedar Falls, IA
 Carl & Lois Madsen, Buffalo, WY
 Edwin & Henriette Madsen, Cedar Falls, IA

Eiwind & Leta Madsen, Elk Horn, IA
 Robert & Mabel Madsen, Elk Horn, IA
 Iona Maier, Davenport, IA
 Clay Marcusen, Kansas City, MO
 Leslie & Aveline Marks, Omaha, NE
 Susan Marquesen, Pittsburgh, PA
 Ralph & Selma Mathiesen, Audubon, IA
 Liss Matthews, Georgetown, TX
 Diana Mc Griff, Des Moines, IA
 Ardis McAfee, Eau Claire, WI
 John & Susan McClain, Greenwood, IN
 Cheryl McCloskey, Urbandale, IA
 Patrick & Suzanne McCoy, Lincoln, NE

Cynthia McKeen, St Paul, MN
 Mary McPherson, Luverne, MN
 Lester & Helene Melby, Minneapolis, MN
 Terry & Ellen Mendenhall, Pittsburg, KS
 Godan & Florence Meng, Lopez Island, WA
 Mermaid Gift Shop, Kimballton, IA
 Margaret Metcalf, Houston, TX
 Martin & Ruth Metzton, Seattle, WA
 Gary & Pauline Michels, Estherville, IA
 Alvin Mikkelsen, Coon Rapids, IA
 Helga Mikkelsen, Waverly, IA
 Wilson & Lenore Mikkelsen, Guthrie Center, IA
 Don & Barbara Miller, Hutchinson, KS
 Donna Miller, Harlan, IA
 Gayle & Margie Miller, Valentine, NE
 Gordon Miller, Brayton, IA
 Marilyn Miller, Lewis, IA
 Michael & Suzanne Miller, Farmington, VT

Roger & Clarice Miller, Bellevue, NE
 William Miller, Bloomington, IL
 Velma Moen, Austin, MN
 Bruce & Julie Molen, Auburn, WA
 J. D. Molgaard, Alameda, CA
 Steve & Michelle Mores, Harlan, IA
 Jean Morrissey, Montezuma, IA
 Olga Morse, Tulsa, OK
 Inez Mortensen, Omaha, NE
 Kathryn Mullins, Solvang, CA
 Inge Nagata, Littleton, CO
 Rita Nash, Phoenix, AZ
 David & Judith Neelson, Lone Tree, IA
 Theron Neelson, Monticello, IA
 Mitch & Jill Neaves, Sterling, VA
 James & Sybil Needham, Tucson, AZ
 Don Nelsen, Omaha, NE
 Andrew Nelson, Story City, IA
 Brenda Nelson, Atlantic, IA
 Leland & Beverly Nelson, Atlantic, IA
 LeRoy Nelson, Atlantic, IA
 Martin & Shirley Nelson, Elk Horn, IA
 Glenn & Helen Neve, Spencer, IA
 Gladys Nichols, Greenfield, IA
 Judith Nicols, Urbandale, IA
 Gail & Nancy Nielsen, Fremont, NE
 George & Lois Nielsen, Rapid City, SD
 Herbert & Shirley Nielsen, Minden, NE
 James & Darlene Nielsen, Neola, IA
 Johannes & Marie Jaeger Nielsen, Solvang, CA

Lisa Nielsen, Ringgold, GA
 Louis Nielsen, Seattle, WA
 Thomas & Zita Nielsen, Solvang, CA
 Kai Nirell, Houston, TX
 Lanny Nissen, Lincoln, NE
 Merle Nylen, North Barrington, IL
 Dick & Elinor Olsen, Elk Horn, IA
 Donald & Barbara Olsen, Rochester, MN
 Dorothea Olsen, Clinton, IA
 Erik & Carol Olsen, Hyde Park, VT
 Wayne Olsen, Helena, MT
 William & Ruth Olsen, Warren, MI
 Kenneth Olson, Cedar Falls, IA
 Wendy Olson, Apple Valley, MN
 Olga Opfell, Torrance, CA
 Duane & Carolyn Ortgies, Elk Horn, IA
 Erling & Henny Overgaard, Tulsa, OK
 Clifford & Helen Parker, Omaha, NE
 Delmar & Betty Patterson, Atlantic, IA
 Chris Paulsen, Grand Island, NE
 Katherine Pearson, Denver, CO
 Vivian Pedersen, Newell, IA
 Carl & Anna Pedersen, 5970 Aeroskobing, DK

Donald & Audrey Pedersen, Pea Ridge, AR
 Eleanor Pedersen, Peru, IL
 Frances Madelle Pedersen, San Fernando, CA
 Gerald Pedersen, Valley City, ND
 Paul & Marolyn Pedersen, Kodiak, AK
 Lillian Pelto, Fairfax, CA
 Pemstar, Rochester, MN
 Isabel Pesek, Ames, IA
 Alice Petersen, Park Ridge, IL

Emery & Mabel Petersen, Elk Horn, IA
 Gary & Linda Marcusen Petersen, Clearfield, UT
 Helen Petersen, Atlantic, IA
 Lyle & Wava Petersen, Elk Horn, IA
 Mae Petersen, Harlan, IA
 Marjorie Petersen, Kimballton, IA
 Martha Petersen, Luck, WI
 Russell & Pat Petersen, Harlan, IA
 William & Marlene Petersen, Omaha, NE
 Herbert & Doris Peterson, Homewood, IL
 Wayne & Marveleen Peterson, Minneapolis, MN
 Mary Phillips, Council Bluffs, IA
 Wayne & Suzanne Pierson, South El Monte, CA
 La Veda Pine, Anita, IA
 Rod & Ingrid Place, Ames, IA
 James & Esther Plambeck, Beaman, IA
 Helen Prall, Carlisle, IA
 Joan Prather, Lake Quivira, KS
 George Prothro, Tulsa, OK
 Rodney & Christi Putnam, Council Bluffs, IA

Doug Raichle, Lawrenceville, NJ
 Don & Charlotte Rasmussen, Earlham, IA
 Gary & Mary Rasmussen, Fairfax, VA
 Inger Rasmussen, Bensenville, IL
 Kent & Lela Rasmussen, Grinnell, IA
 Donna Rector, Norfolk, NE
 David & Marjorie Reerslev, Junction City, OR
 Russell & Idella Richardson, Ames, IA
 Roy & Betty Roed, Burt, IA
 Werner & Anna Ronne, Salt Lake City, UT
 Annemarie & Arne Rosengreen, Los Altos Hills, CA
 John & Gudrun Rosenkrands, Waterford, MI
 Beth Rosenquist, Omaha, NE
 Esther Rossman, Boone, IA
 Merle Rounds, Council Bluffs, IA
 Robert & JoAnn Rubel, Kellogg, IA
 Pauline Sandholdt, Kirkland, AZ
 Stephen & Helen Sawtell, Omaha, NE
 **Ejlif Schmidt, Mission, KS
 Ron & Ardyce Schmidt, Garland, TX
 Agnita Schreiber, Hagerstown, MD
 Lori Schultz, Harlan, IA
 Oriette Schultz, Marshall, MN
 Eleanor Schwarz, Clinton, IA
 Barbara Shelstrom, Lancaster, WI
 Norma Shirck, Omaha, NE

Heidi & Fred Shoemaker, Mankato, MN
 Steven & Jill Sicheneder, Wyoming, MN
 Egon & Alice Simonsen, Elk Horn, IA
 Helen Simpkins, Indianola, IA
 Alan & Yvonne Skouby, Carmel, IN
 Blase Smith, Elk Horn, IA
 Delmar Smith, Little Canada, MN
 LaVerne & Joyce Smith, Elk Horn, IA
 Margit Smith, Horse Shoe, NC
 Kandy Snider, Elk Horn, IA
 Solvang Heritage Association, Solvang, CA
 Jack & Laura Sorensen, Grand Island, NE
 Kurt Sorensen, Aars, DK
 Lawrence & Anna Marie Sorensen, Omaha, NE

Lois Sorensen, Bloomington, IL
 Richard & Carol Sorensen, Kansas City, MO
 Clair & Marilee South, Cumberland, IA
 John Steen, Elk Horn, IA
 Laura Steffensen, Audubon, IA
 Poul & Elie Steffensen, Omaha, NE
 Shirley & Willis Stelter, Moorhead, MN
 Dawn Strehle, Kimballton, IA
 Barbara Struckman, Surfside Beach, SC
 Gayle Stuart, Walnut, IA
 Holger and Elin Stub, Philadelphia, PA
 Evelyn Stumme, Waterloo, IA
 Barbara Sullivan, Fort Collins, CO
 Dean & Julie Summers, Gibson City, IL
 Barry & Marianne Swanson, Littleton, CO
 Charles & Jean Sweningsen, Boulder City, NV

Donors . . .

— continued from page 13

NV
Bill & Irene Switzer, Ames, IA
Ila & Donald Tallmadge, Zephyrhills, FL
Pete Tallman, Atlantic, IA
Linda Tellefsen, Brooklyn Park, MN
The Scandinavian Association of Greater Kansas City, MO
Howard & Ardell Thompson, Atlantic, IA
Ralph & Carol Thompson, Avoca, IA
Tom & Helle Thompson, Kansas City, MO
Alan & Lorene Thomsen, Fremont, NE
Richard & Mary Tollund, St. Anthony, MN
Mike & Lis Trent, Avondale, AZ
Kenneth & Jeanie Truelsen, West Lafayette, IN
Arabelle Turner, Lake City, IA
Christopher Tyndall, St. Paul, MN
Verner Utke-Ramsing, Alexandria, VA
Leona Vaughan, Yuma, AZ
Charlene Villars, Minden, NE
Virginia Vincent, Eugene, OR
Gerda Wallace, Kansas City, MO
Henry & Mardell Walter, Elk Horn, IA
Cora Weddle, Petaluma, CA
Jean Welch, Cedar Falls, IA
Terry & Lila Wendelboe, Spirit Lake, IA
Bill & Birgit Werth, Evanston, IL
Henrietta Wheeler, Des Moines, IA
Mary Anne Widel, Savannah, MO
Anna Wieben, Reinbeck, IA
Dr. and Mrs. Dwain Wilcox, Atlantic, IA
Richard & Mildred Wilcox, Cherry Hill, NJ
Thomas Williamsen, Littleton, CO
Janelle Willis, Aplington, IA
Joy Wood, Granby, MO
Alvie & Katherine Young, Ames, IA
Mary & Stanley Zellmer, Atlantic, IA
Agnes Zimmerline, Adair, IA

** Deceased

Director's Corner

We have just completed one of the busiest summers in the Museum's history. The Museum is moving forward in exciting and positive ways. Your support has been, and continues to be, key to the unfolding of this wonderful project we call The Danish Immigrant Museum. We hope you feel that The Danish Immigrant Museum is your museum and that you feel a part of the wonderful things happening at the Museum. With your continued support and enthusiasm, the Museum will be able to accomplish so much more in bringing to life the contributions of Danish Americans.

In April 2002, the Museum will unveil an exhibit dealing with the Danes on the Northern Plains covering the states of North and South Dakota, Montana and Wyoming. This is an opportunity for everyone who may have family from this area to contribute to the research for this exhibit. If you have histories or artifacts from this region of the country, please contact our curatorial department. These exhibits not only aid in our research for the exhibit, but also allow us to extend our research and collection holdings. This is a way to make a significant contribution to the Museum.

We are also excited about the

2002 Conference, which the Museum is co-sponsoring. This conference, dealing with post World War II immigration to North America, will be an exciting event. The conference will be both academic and non-academic in nature, so there should be something for every interest.

The Museum continues to move forward, however, costs also increase. In addition, we are continuing to find more ways to expand the programs and events offered by the Museum. We encourage you to consider increasing your annual contribution or making an additional contribution to the Museum.

We appreciate all of your contributions to the Museum.



Board of Directors

The following is a current list of The Danish Immigrant Museum's Board of Directors:

Halvor Strandskov (President),
Alexandria, VA
John Molgaard (Vice-President),
Atlantic, IA
Marilyn Andersen Gift (Secretary),
Des Moines, IA
Clark Mathisen (Treasurer), Omaha, NE
Dennis Andersen, Atlanta, GA
Harold Berg, Ogden, IA
Egon Bodtker, Salem, OR
Thomas Christensen, Bettendorf, IA
Marie Meilandt Dahlman, Loma Rica, CA
Anne-Marie Douglas, Chicago, IL
William Holmquist, Long Lake, MN
Vern Hunter, Fargo, ND
Joy Ibsen, Trout Creek, MI
Ellen Jackson Westergaard, Whiting, IA
Lee Gregersen Jensen, Pleasant Grove, UT

Torben Jeppesen, Odense, Denmark
Margaret Johnson, Santa Clara, CA
Carol Jorgensen, Dike, IA
Katrine Vange Keller, Wilmette, IL
Peter Kelly, Middle Haddam, CT
Bent Lerno, Simi Valley, CA
Norma Lange Nelson, Elk Horn, IA
John Mark Nielsen, Blair, NE
Tom Rosen, Fairmont, MN
Janet M. Thuesen, Falls Church, VA

Ex-Officio Non-Voting Board Members

Dennis Larson, Decorah, IA
Charles Frederiksen, Ames, IA

The America Letter:

Published Three Times a Year
Available through annual membership in
The Danish Immigrant Museum. Contact the
Museum for membership levels and benefits.

P.O. Box 470, 2212 Washington, Elk
Horn, Iowa 51531

712-764-7001, 1-800-759-9192

FAX 712-764-7002

Rick Burns, Editor

Museum staff writers:

Marnell Fox, Barbara Hansen,

Connie Johnson, Barbara Lund-Jones,

Joyce Petersen

Photographers: Museum Staff



Volunteer spotlight

How many roles can one person fill when putting on a play? An unusual example would be those filled by Fern Kissel who was very instrumental in making "Number the Stars" the fine performance it was this summer. Besides playing the part of Mrs. Rosen, Fern took on the tasks of stage manager, rounding up props and costumes and telephoning cast and crew regarding practices. This generous commitment of Fern's time amounted to over 200 hours.

Fern Paulsen Kissel was born and raised in Omaha, Nebraska. Fern attended South High School in Omaha, Nebraska. Following graduation, Fern married, had two children and was employed by Children's Hospital in supply and then the pharmacy. In 1984 Fern moved to Alabama after she became reacquainted with a long-time childhood friend with whom she had corresponded throughout the years.

Fern and Andy Kissel were married in Alabama. Although her "whole experience in Alabama was a good experience" where she made many close friends, Fern "longed" to come back to her family. Her mother was in poor health which sped up her return to "the frozen tundra". Between the two of them, Fern and Andy have six children and four grandchildren.

Because Andy did not wish to live in the city, they started looking in the Avoca area. The real estate agent found "exactly what they were looking for" west of Elk Horn. With the move, Fern was also looking to change career directions. She had always been interested in history and heard that there was a "fine museum" in Elk Horn. She put in an application. No positions were immediately available at that time, so Fern worked at CCM hospital in the pharmacy until a position at the Museum was advertised



a few months later. Fern began as a part-time collections assistant at The Danish Immigrant Museum. When it became a full-time position, she moved to assistant registrar. Fern was an employee of The Danish Immigrant Museum for 2 1/2 years.

Though no longer employed by the Museum, Fern remains very involved and dedicated to promoting the museum and its projects. She volunteers as a front desk greeter and her husband, Andy, volunteers in the Family History and Genealogy Center. Fern has recently taken on a new role as chairperson of the Performing and Visual Arts Guild. This guild was begun to help support existing community events and to promote new experiences in the arts in the area. Thank you, Fern, for all that you do to support and promote the Museum!

Notes from Development

One of the most frequently asked questions at the Museum is "What and who is a member?" The most obvious and simple answer is that a member is the Museum's most important asset. However, a better answer includes an explanation of "why" a member is so valuable to the Museum.

A member is defined as an individual, couple, business, or organization that makes annual contributions to the Museum in the amount of \$20 or more. In February 2000 the Board of Directors recommended establishing a new set of membership designations for recognition purposes. Earlier this year the Board approved a new Membership Policy that incorporates the definition and designations and sets out certain procedures that we in the Development Office have implemented. Among these procedures is the regular reporting of contributions in the America Letter so that each member receives proper recognition of their dedication to the Museum on a timely basis.

In reality, answering the question concerning "why" a member is our most valued asset is simple also. Members are those without whom we would not have a Museum. Through annual giving that includes contributions, memorials, honorariums, matching gifts, and special need donations and gifts in kind, members continue to be, and always will be, the primary source of funding of the annual operating budget. Without a continuous stream of support, the Museum's Curatorial Department would be unable to care for the thousands of artifacts entrusted to the Museum for safekeeping, display, and interpretation through exhibits. The Museum's educational and cultural activities that heighten awareness of the history, arts, cultural traditions, and achievements of Danes and Danish Americans would cease. The valuable work of the Family History and Genealogy Center would be severely limited. And no longer would the maintenance and care of the Museum's property and collections and all other general operating necessities that

Development . . .

— continued from page 15

range from lighting, temperature control, salaries, and supplies, to maintaining amenities that insure your visits to the Museum are pleasant and memorable, be possible.

Articles in this issue of the America Letter focus on several new opportunities for members to support the Museum. One of these is The Holger Danske Endowment Fund that offers friends of the Museum the opportunity to help insure the long-term viability of the Museum despite economic downturns, inflation, and events that may present budgetary challenges. However, the income generated from the endowment will only enhance annual giving and the ability of the Museum to function and grow. Regardless of eventual size, the endowment will never replace our need for members and annual contributions.

Two special short-term opportunities exist to further the development

of the Museum. The memorial fund for Andy Andersen will help continue development of the Lower Level Visual Storage Facility. In addition, the drive to furnish and equip the Family History and Genealogy Center in its new location is the opportunity to further enhance the services the Museum provides. These are special short-term opportunities that will be met because our members care.

Every contribution whether small or large is equally important. We at the Museum know each contribution represents a sacrifice on the part of a member. The fact that they come from the hearts of those who feel a responsibility to continue to preserve and tell the story of their Danish ancestors and maintain the rich traditions and culture of their Danish heritage is most gratifying. It is the friendship you offer that makes you—our members—the most important asset the Museum has.

Marnell Fox



Staff

- Rick Burns Executive Director, dkdir@metc.net
- Barb Hansen Secretary, dksec@metc.net
- Jennifer Winters Bookkeeper, dkbk@metc.net
- Barbara Lund-Jones Curator, dkcur@metc.net
- Deb Larsen Collections Assistant
- Marnell Fox Development Director, dkdev@metc.net
- Janice Goettsche Museum Shop, dkgift@metc.net
- Joyce Petersen Volunteer Coordinator
- Connie Johnson Volunteer Coordinator
- Roger Mikkelsen Grounds/Maintenance
- Tim Fredericksen Custodian

Non-Profit
U.S. Postage
PAID
Permit No. 13
Elk Horn, IA 51531

The Danish Immigrant Museum
Box 470
Elk Horn, Iowa 51531
(712) 764-7001

